

**Dearborn
Card Games**



MONDAY

Duplicate Bridge 11:30 am The Center
 Pinochle 11:30 am The Center
 Bridge Noon The Center

TUESDAY

Bridge 10 am The Center
 Pinochle 6 pm The Center

WEDNESDAY

Pinochle 1 pm The Center

THURSDAY

Bridge Noon The Center
 Pinochle 6 pm The Center

FRIDAY

Duplicate Bridge 6 pm The Center
 Euchre & Phase 10 6 pm The Center
 3rd Fri only

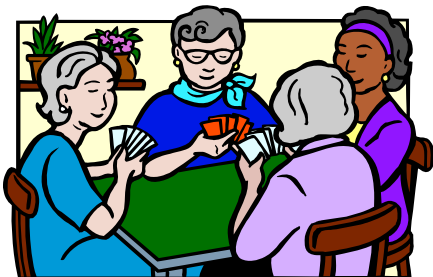

JANUARY MENU

Wayne County's Office of Nutrition offers a well-balanced, hot lunch Monday through Friday at Sisson Manor and Kennedy Plaza. Suggested donation is \$2.25 per person. Reservations must be made by 11:30 am the day before by calling 565-9806 for Sisson Manor and 581-1039 for Kennedy Plaza.

Monday, January 2	CLOSED
Tuesday, January 3	Lemon Chicken
Wednesday, January 4	Meatballs
Thursday, January 5	Turkey Chili
Friday, January 6	Turkey Ham
Monday, January 9	BBQ Pork Ribette
Tuesday, January 10	Swedish Meatballs
Wednesday, January 11	Pork Roast
Thursday, January 13	Chicken Cacciatore
Friday, January 13	Meatloaf
Monday, January 16	CLOSED
Tuesday, January 17	Oven Baked Chicken
Wednesday, January 18	Creole Steak
Thursday, January 19	Turkey Ham
Friday, January 20	Salisbury Steak
Monday, January 23	Baked Chicken
Tuesday, January 24	Fried Chicken
Wednesday, January 25	Beef Spaghetti
Thursday, January 26	Swiss Steak
Friday, January 27	Italian Sausage
Monday, January 30	Brunswick Stew
Tuesday, January 31	Mac & Cheese

All meals include fruit, vegetable, bread, milk and margarine.

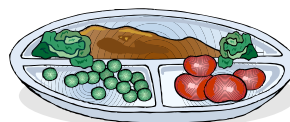

Ford Community & Performing Arts Center



Dearborn Senior Services
 15801 Michigan Avenue
 313-943-2412

Happy New Year!



January



John B. O'Reilly Jr.

MAYOR

John B. O'Reilly Jr.

MAYOR

CITY COUNCIL

Thomas P. Tafelski
 President

Suzanne Sareini
 President Pro Tem



Mark Shooshanian
 Robert A. Abraham
 Brian C. O'Donnell
 Nancy A. Hubbard
 David W. Bazy

CITY CLERK
 Kathleen Buda



JANUARY Senior Services Calendar of Events



Mon	Tue	Wed	Thu	Fri
<p>2</p> <p>CLOSED NEW YEAR'S DAY HOLIDAY</p>	<p>3</p> <p>Sewing—10 am Crochet—10 am Bridge—10 am Alzheimer's Support—1 pm</p>	<p>4</p> <p>Liquid Nutrition—9 am Grief Support—10 am Writers—10 am Pinochle—12:30 pm Recipe Club—12:30 pm Walking Club—1 pm</p>	<p>5</p> <p>Sanford Brown—10 am Crafts & Quilting—10 am Bridge—Noon</p>	<p>6</p> <p>Artist—9 am Knitting—10 am Scrabble Club—Noon Walking Club—1 pm</p>
<p>9</p> <p>Food Distribution—9 am Chair Exercises—10 am Pinochle—11:30 am Duplicate Bridge—11:30 am Bridge—Noon Walking Club—1 pm</p>	<p>10</p> <p>Sewing—10 am Crochet—10 am Penny Bingo—10:30 am Stamp Club—1 pm Chair Yoga—1 pm</p>	<p>11</p> <p>Grief Support—10 am Writers—10 am Pinochle—12:30 pm Book Club—1 pm Walking Club—1 pm</p>	<p>12</p> <p>Hearing Clinic—9 am Crafts & Quilting—10 am Bridge—Noon</p>	<p>13</p> <p>Artist—9 am Knitting—10 am Scrabble Club—Noon Walking Club—1 pm</p>
<p>16</p> <p>Martin Luther King's Birthday</p> <p>CLOSED</p> 	<p>17</p> <p>Tax Training—10 am Bridge—10 am Sewing—10 am Crochet—10 am Chair Yoga—1 pm</p> 	<p>18</p> <p>Tax Training—10 am Grief Support—10 am Writers—10 am Pinochle—12:30 pm Walking Club—1 pm</p> 	<p>19</p> <p>Caregivers Support—10 am Brain Exercise—10 am Tax Training—10 am Crafts & Quilting—10 am Bridge—Noon</p>	<p>20</p> <p>Artist—9 am Tax Training—10 am Knitting—10 am Scrabble—Noon Walking Club—1 pm</p>
<p>23</p> <p>Chair Exercises—10 am Pinochle—11:30 am Bridge—Noon Walking Club—1 pm</p>	<p>24</p> <p>Bridge—10 am Sewing—10 am Crochet—10 am Chair Yoga—1 pm</p>	<p>25</p> <p>Writers—10 am Grief Support—10 am Medicare Fraud—10:30 am Pinochle—12:30 pm Walking Club—1 pm</p>	<p>26</p> <p>Crafts & Quilting—10 am Caregivers Support—10 am</p>	<p>27</p> <p>Artist—9 am Knitting—10 am Ask the Nurse—11 am George Darany—11 am Scrabble Club—Noon Walking Club—1 pm MS Support—1 pm</p>
<p>30</p> <p>Tax Training—10 am Chair Exercises—10 am Pinochle Tournament—11:30 am Bridge—Noon Walking Club—1 pm</p>	<p>31</p> <p>Tax Training—10 am Bridge—10 am Sewing—10 am Crochet—10 am Chair Yoga—1 pm</p>	